

MATERIAL COLOR LEGEND

- EIFS #1 - DRYVIT - 112 SANDLWOOD BEIGE - QUARTZTONE FINE
- EIFS #2 - DRYVIT - 15 RIVER ROCK - AMERISTONE
- CMU #1 - SUNROC - TAN - SPLIT FACE
- CMU #2 - SUNROC - SANDSTONE - SPLIT FACE
- CMU #3 - SUNROC - TAN - SMOOTH FACE SINGLE SCORE
- CMU #4 - SUNROC - SANDSTONE - SMOOTH FACE SINGLE SCORE
- METAL CAP AND FLASHING - DARK BRONZE
- WINDOW / DOOR FRAMES - DARK BRONZE
- SKYLIGHT FRAME - DARK BRONZE
- SECONDARY ROOF DRAIN - DARK BRONZE (POWDER COAT)
- GLAZING - BRONZE (NON REFLECTIVE)
- VINYL COATED METAL GATE - BROWN
- CUT ALUMINUM LETTERS - DARK BRONZE (POWDER COAT)

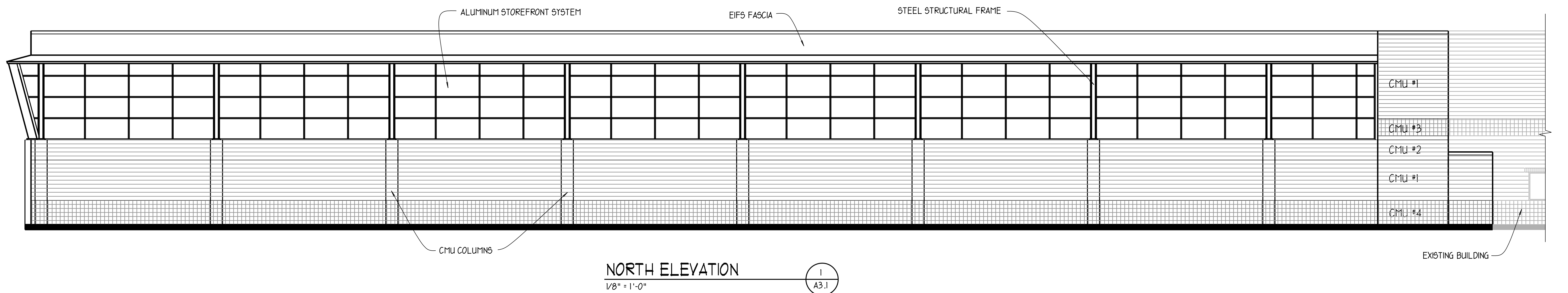
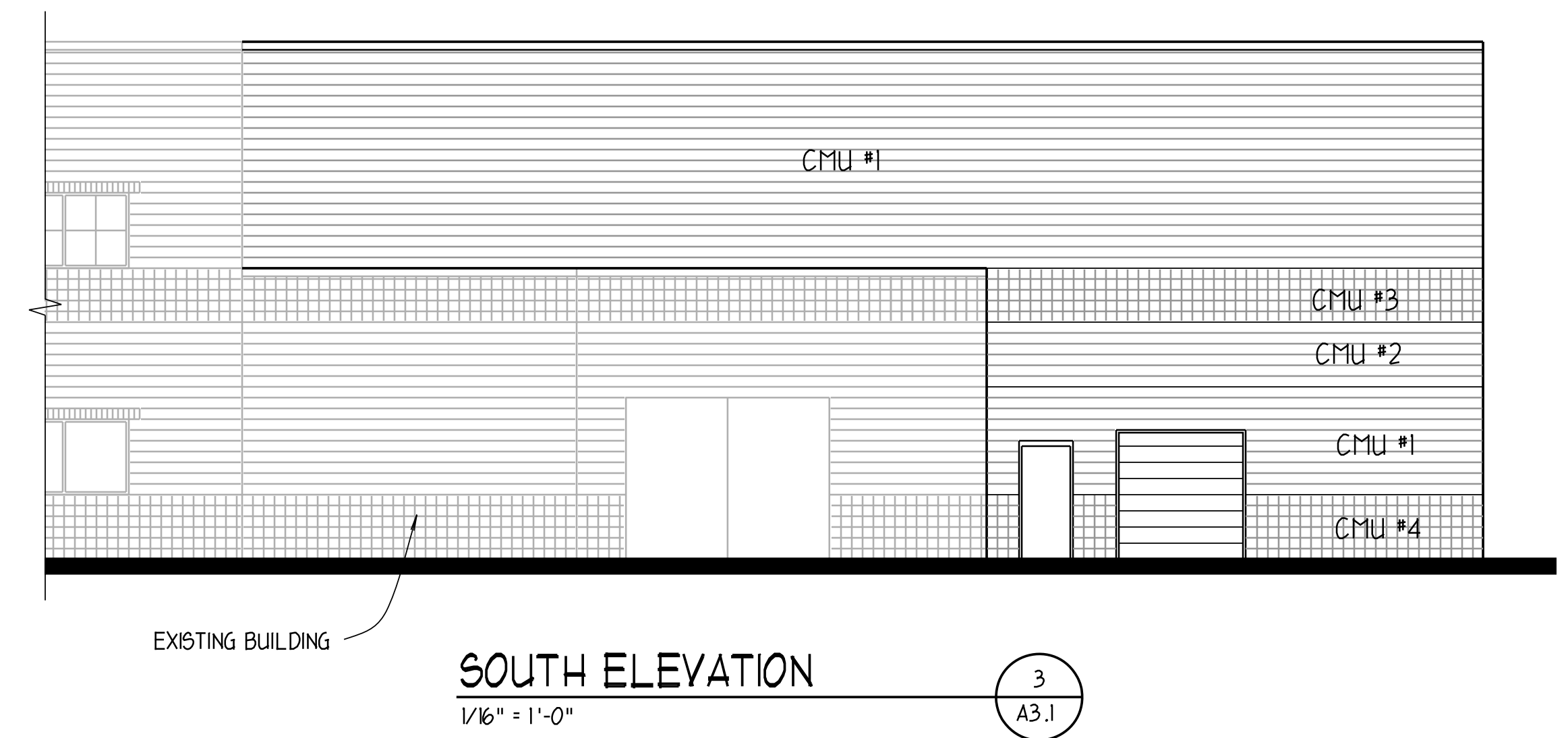
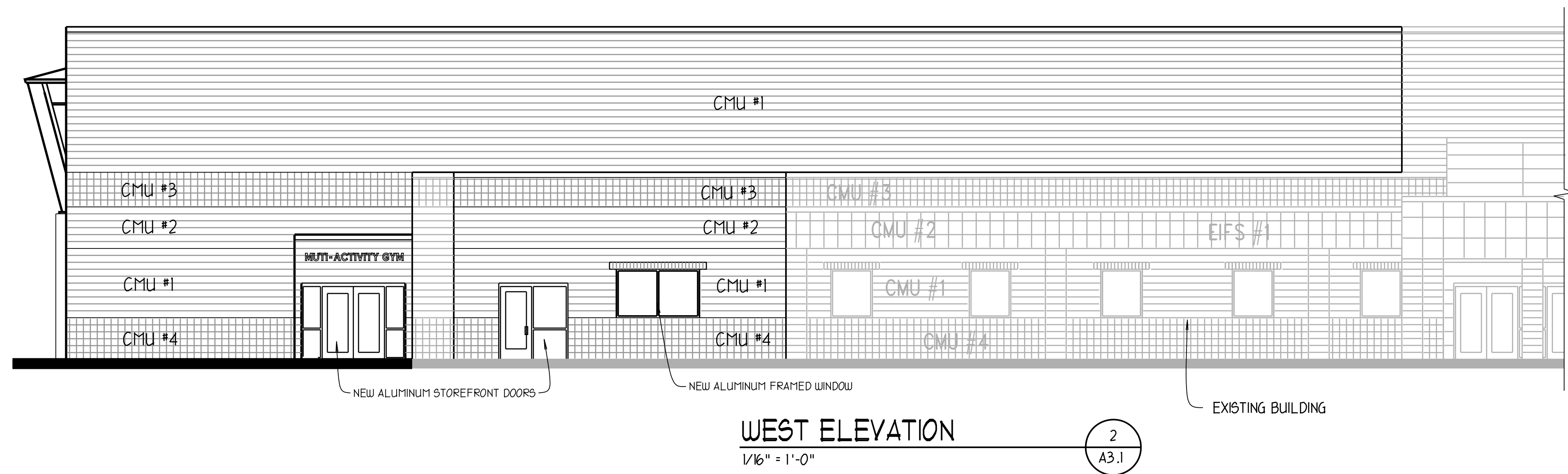
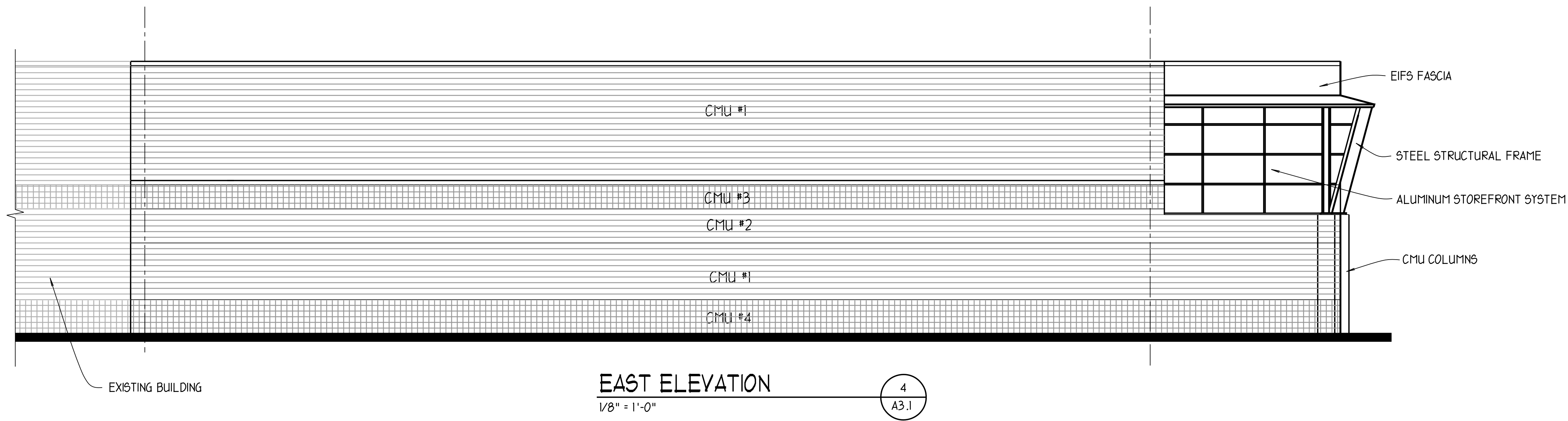

Date: 7 APRIL 2020
Job No.: 2001
Drawn:
Checked:

MARK WILSON ARCHITECTS
467 PENNEES PLACE WASHINGTON, UTAH 84780
801-360-9859

CEDAR CITY RECREATION CENTER
2090 WEST ROYAL HUNT DRIVE
CEDAR CITY, UTAH

Project Title

Sheet Title

EXTERIOR ELEVATIONS

Sheet No.

A3.1

COPYRIGHT (C) 2018 BY MARK WILSON ARCHITECTS INC. ALL RIGHTS RESERVED. UNAUTHORIZED COPYING AND/OR USE IS ILLEGAL AND SUBJECT TO PROSECUTION.

COPYRIGHT (C) 2018 BY MARK WILSON ARCHITECTS INC., LEHI, UTAH. ALL RIGHTS RESERVED. UNAUTHORIZED COPYING AND/OR USE IS ILLEGAL AND SUBJECT TO PROSECUTION.

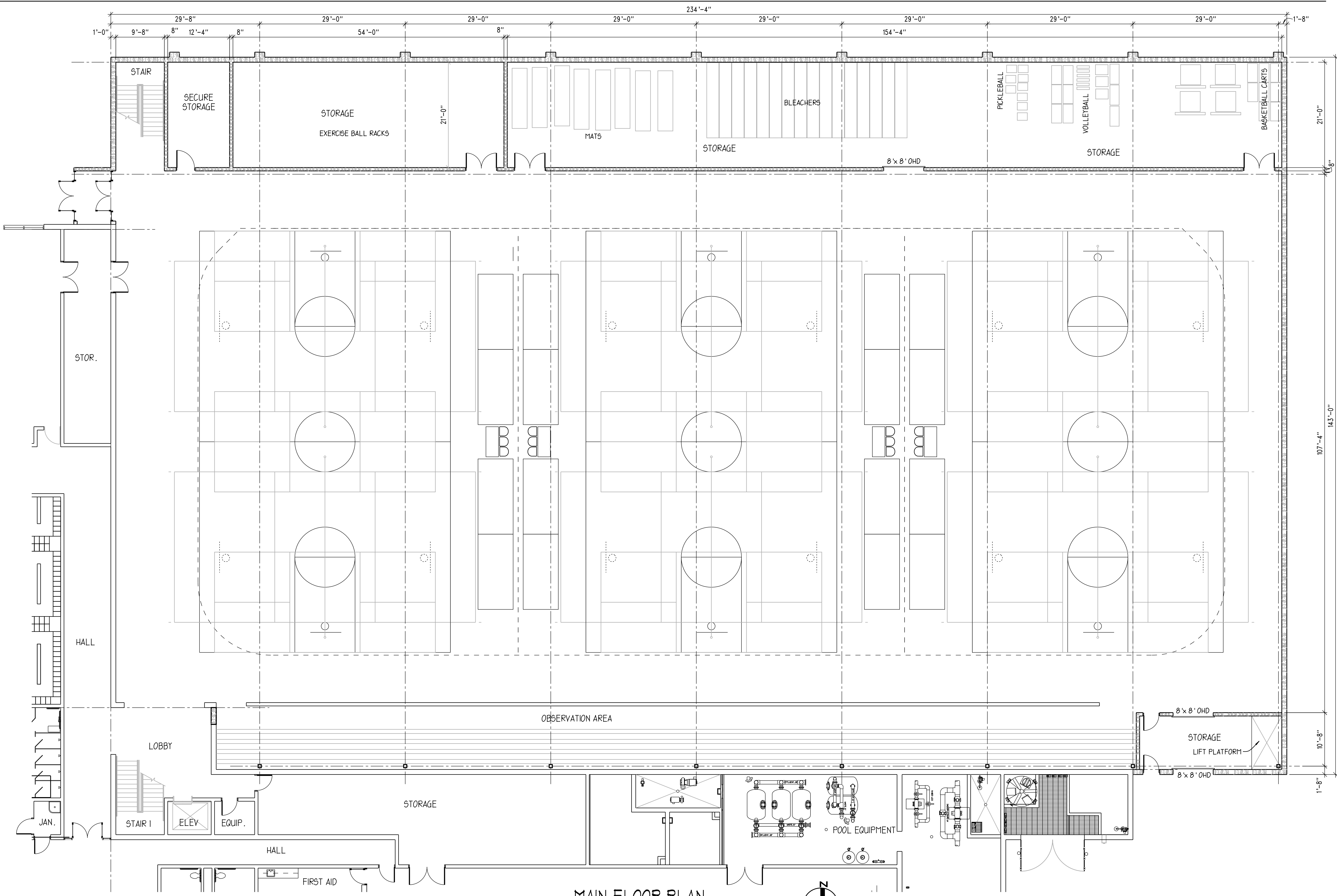

MAIN FLOOR PLAN

1/8" = 1'-0"

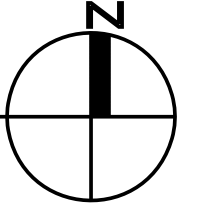

Date: 1 APRIL 2020
Job No.: 2001
Drawn:
Checked:

MARK WILSON ARCHITECTS
467 PENNEES PLACE WASHINGTON, UTAH 84780
801-360-9859

CEDAR CITY RECREATION CENTER
2090 WEST ROYAL HUNT DRIVE
CEDAR CITY, UTAH

MULTI-ACTIVITY GYMNASIUM PLAN

Sheet No.
A2.1

COPYRIGHT (C) 2018 BY MARK WILSON ARCHITECTS INC., LEHI, UTAH. ALL RIGHTS RESERVED. UNAUTHORIZED COPYING AND/OR USE IS ILLEGAL AND SUBJECT TO PROSECUTION.

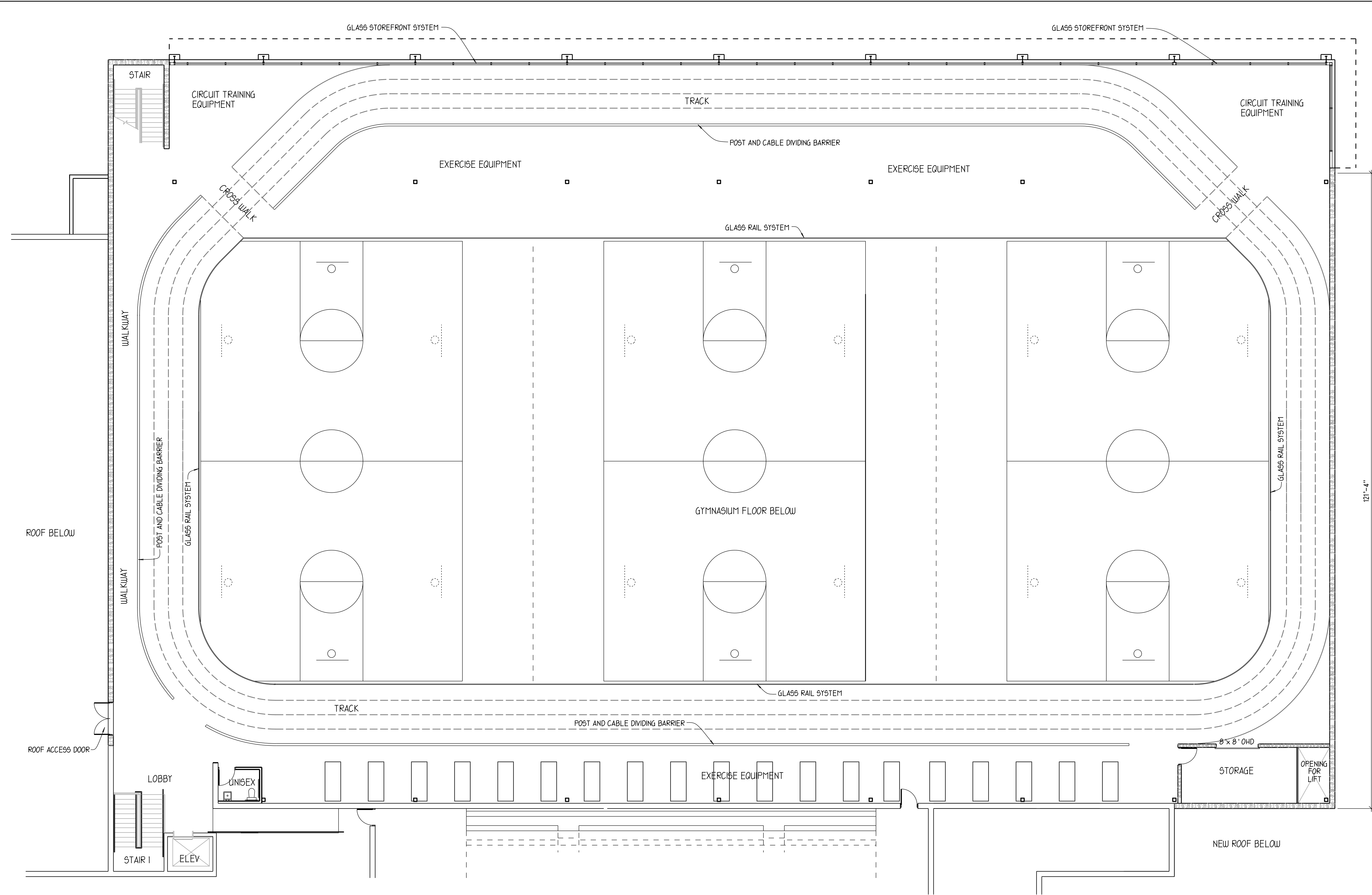

121'-4"

MEZZANINE FLOOR PLAN
1/8" = 1'-0"

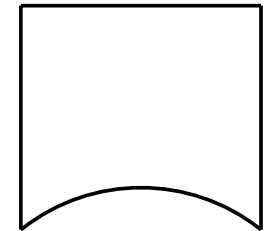
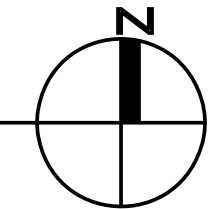

Date: 7 APRIL 2020
Job No.: 2001
Drawn:
Checked:

MARK WILSON ARCHITECTS
467 PENNEES PLACE WASHINGTON, UTAH 84780
801-360-9859

CEDAR CITY RECREATION CENTER
2090 WEST ROYAL HUNT DRIVE
CEDAR CITY, UTAH

Project Title

Sheet Title

GYMNASIUM MEZZANINE PLAN

Sheet No.

A2.2

COPYRIGHT (C) 2018 BY MARK WILSON ARCHITECTS INC., LEHI, UTAH. ALL RIGHTS RESERVED. UNAUTHORIZED COPYING AND/OR USE IS ILLEGAL AND SUBJECT TO PROSECUTION.

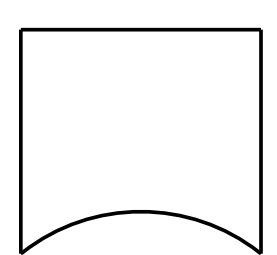
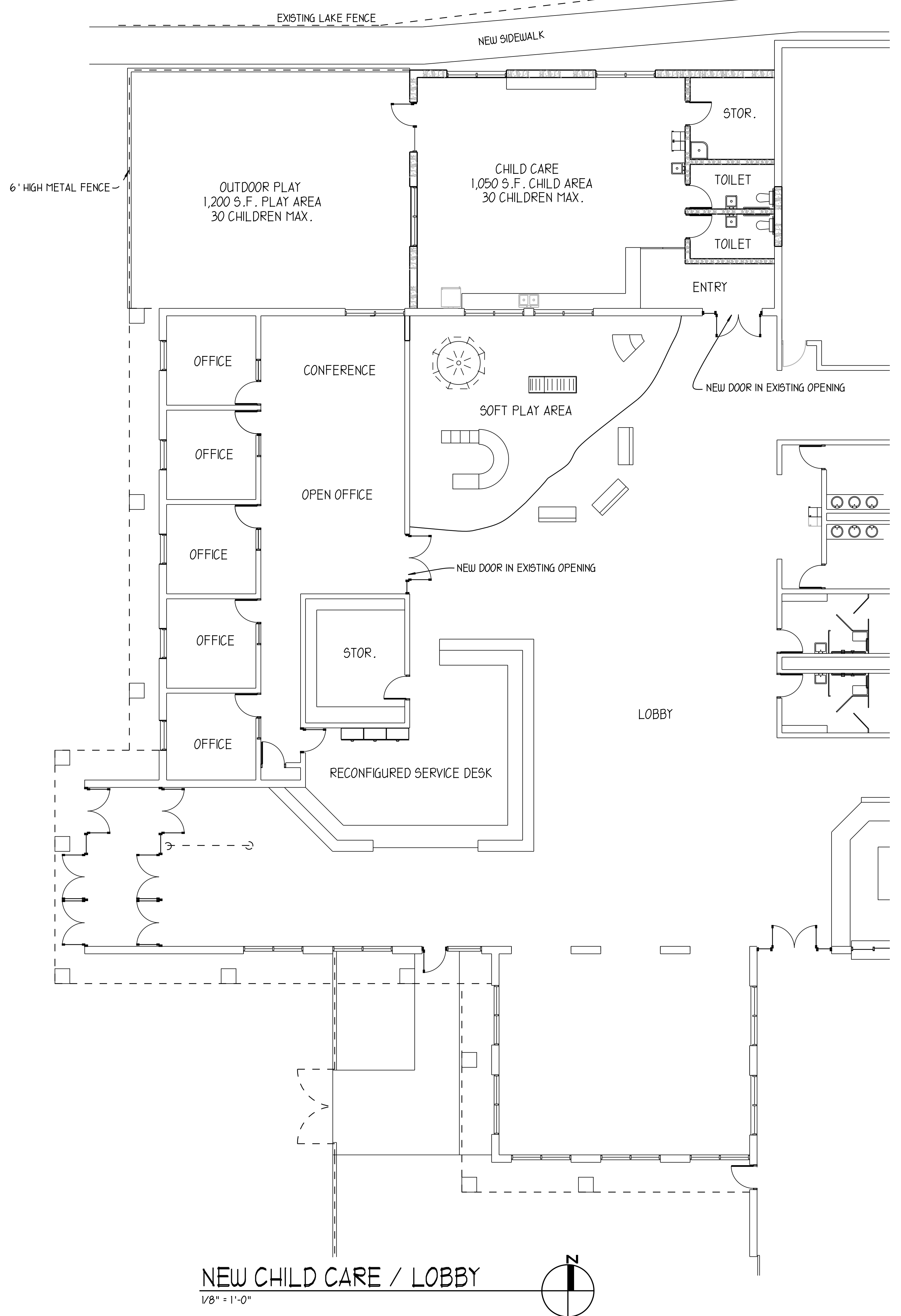

Date: 7 APRIL 2020
 Job No.: 2001
 Drawn: TIGU
 Checked:

MARK WILSON ARCHITECTS
 467 PENNEES PLACE WASHINGTON, UTAH 84780
 801-360-9859

CEDAR CITY RECREATION CENTER
 2090 WEST ROYAL HUNT DRIVE
 CEDAR CITY, UTAH

Project Title

Sheet Title

CHILD CARE / LOBBY PLAN

Sheet No.

A2.3